

MONTHLY MEMBERSHIP PROGRESS REPORT

District 301A2

Results as of: 5/31/2024

GMT:

LOCATION PHILIPPINES

GMT CA

| Clubs | | | | Members | | | |
|-----------------------|---------------|-----------|---------------|-----------------------|------------------------|----------------------|--|
| RESULTS FOR 2023-2024 | | | | RESULTS FOR 2023-2024 | | | |
| QUARTER | NEW CLUB GOAL | NEW CLUBS | DROPPED CLUBS | QUARTER | MEMBER GROWTH NET GOAL | MEMBER GROWTH ACTUAL | DROPPED MEMBERS ACTUAL (including transfers) |
| JULY/AUG/SEPT | 2 | 1 | 0 | JULY/AUG/SEPT | 20 | 297 | 77 |
| OCT/NOV/DEC | 0 | 2 | 9 | OCT/NOV/DEC | 20 | 190 | 308 |
| JAN/FEB/MAR | 2 | 1 | 3 | JAN/FEB/MAR | 25 | 139 | 109 |
| APR/MAY/JUNE | 1 | 4 | 0 | APR/MAY/JUNE | 25 | 168 | 66 |

GOALS AND ACTUAL NEW CLUBS CUMULATIVE

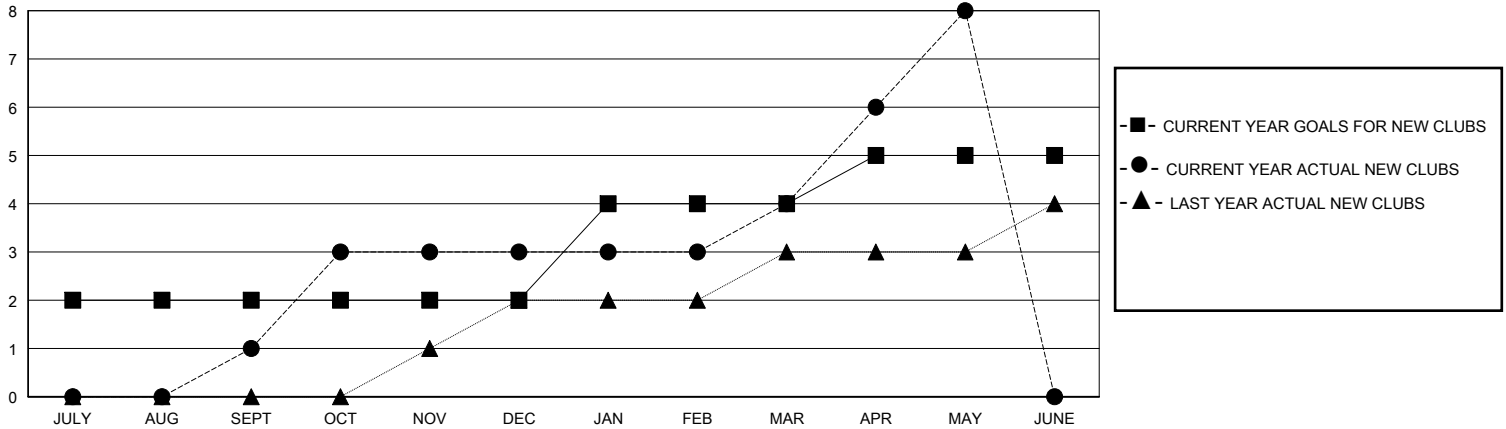

GOALS AND ACTUAL MEMBERS CUMULATIVE

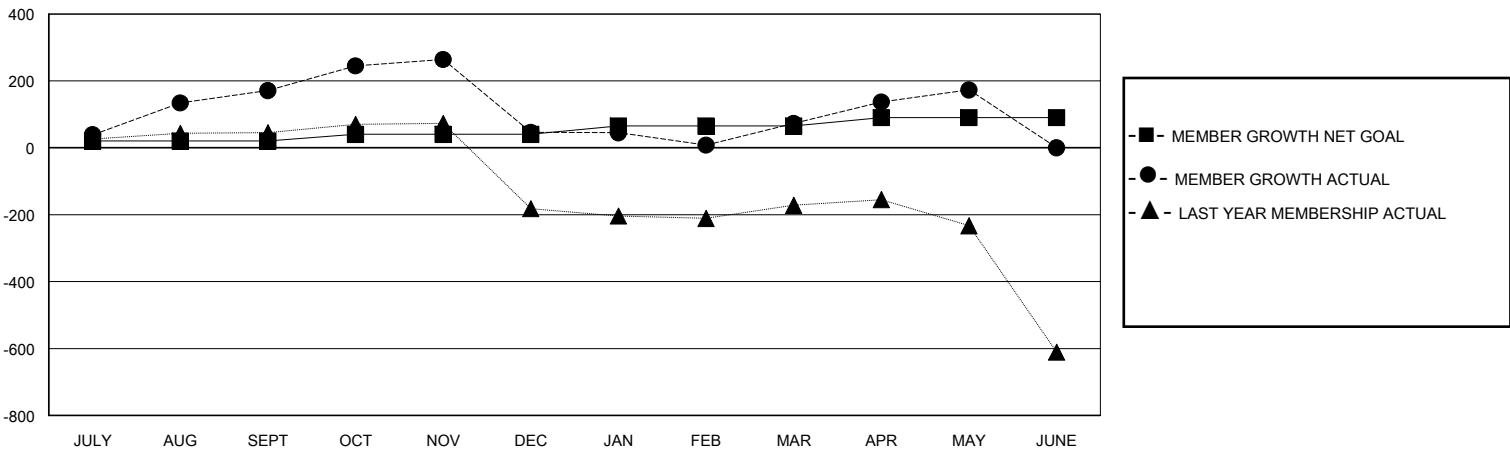

| | | | |
|------------------------|---|---|----------------|
| DROPPED CLUBS: 12 | 83 CLUBS OF 114 ADDED 1 OR MORE NEW MEMBERS | <u>GENDER DISTRIBUTION</u> | |
| | | MALE | 1,775 (49.50%) |
| | | FEMALE | 1,809 (50.45%) |
| <u>DROPPED MEMBERS</u> | | TOTAL FAMILY UNIT MEMBERS | 1,237 |
| DECEASED | 14 | FAMILY MEMBERS PAYING HALF DUES | 729 |
| CLUB CANCELLED | 227 | CLICK HERE FOR CUMULATIVE MEMBERSHIP DATA | |
| OTHER | 319 | | |
| TOTAL | 560 | | |